

## TOPICS FOR BACHELOR/MASTER THESIS ANALYSES OF SYSTEM ENGINEERING PROJECTS

### Contact

Steffen Hillemacher,  
M.Sc.  
Tel.: 0241 80 21355  
[hillemacher@se-rwth.de](mailto:hillemacher@se-rwth.de)

### Task Definition:

Prof. Dr.  
Bernhard Rumpe  
Tel.: 0241 80 21301  
[rumpe@se-rwth.de](mailto:rumpe@se-rwth.de)

For further information of the concrete BA/MA theses make an appointment with S. Hillemacher.

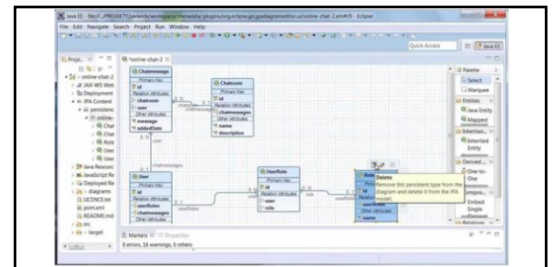
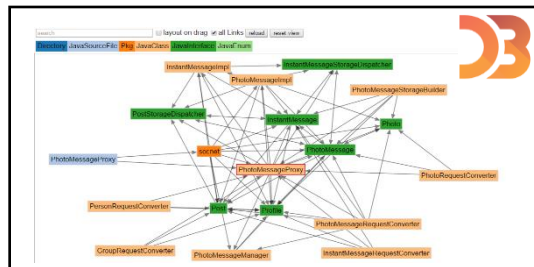

**Visualization:**  
Build interactive Visualization Tools with d3 and angular to display Artifact Data.

**Modeling Languages:**  
Integrate existing MontiCore languages to ensure Data Consistency during Artifact Analysis.



**Toolchain:**  
Extend and Optimize the *MontiArT*-Toolchain. Build new Data Extractors or manage the Data with NoSQL Databases.

**Application:**  
Configure, Adapt and Apply the *MontiArT*-Toolchain to further Use Cases.

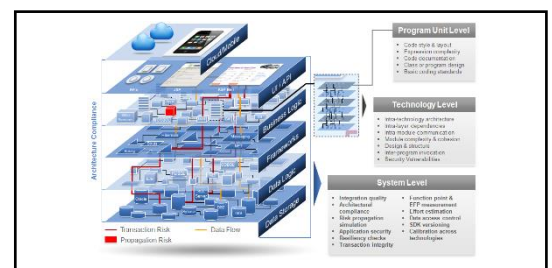
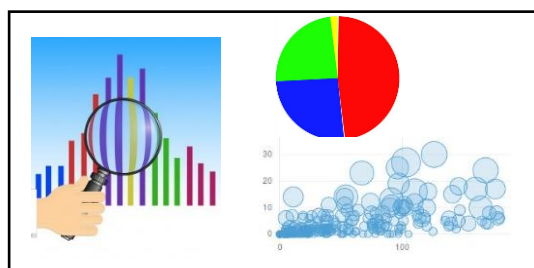

**Analyses:**  
Develop new Analysis Algorithms suitable for System Engineering.

**Architecture Checks:**  
Analyze Software Architectures and develop new approaches to check their conformance.